

IŞIK ÜNİVERSİTESİ
SCHOOL OF GRADUATE STUDIES
MASTER'S DEGREE FLOW DIAGRAM WITH THESIS

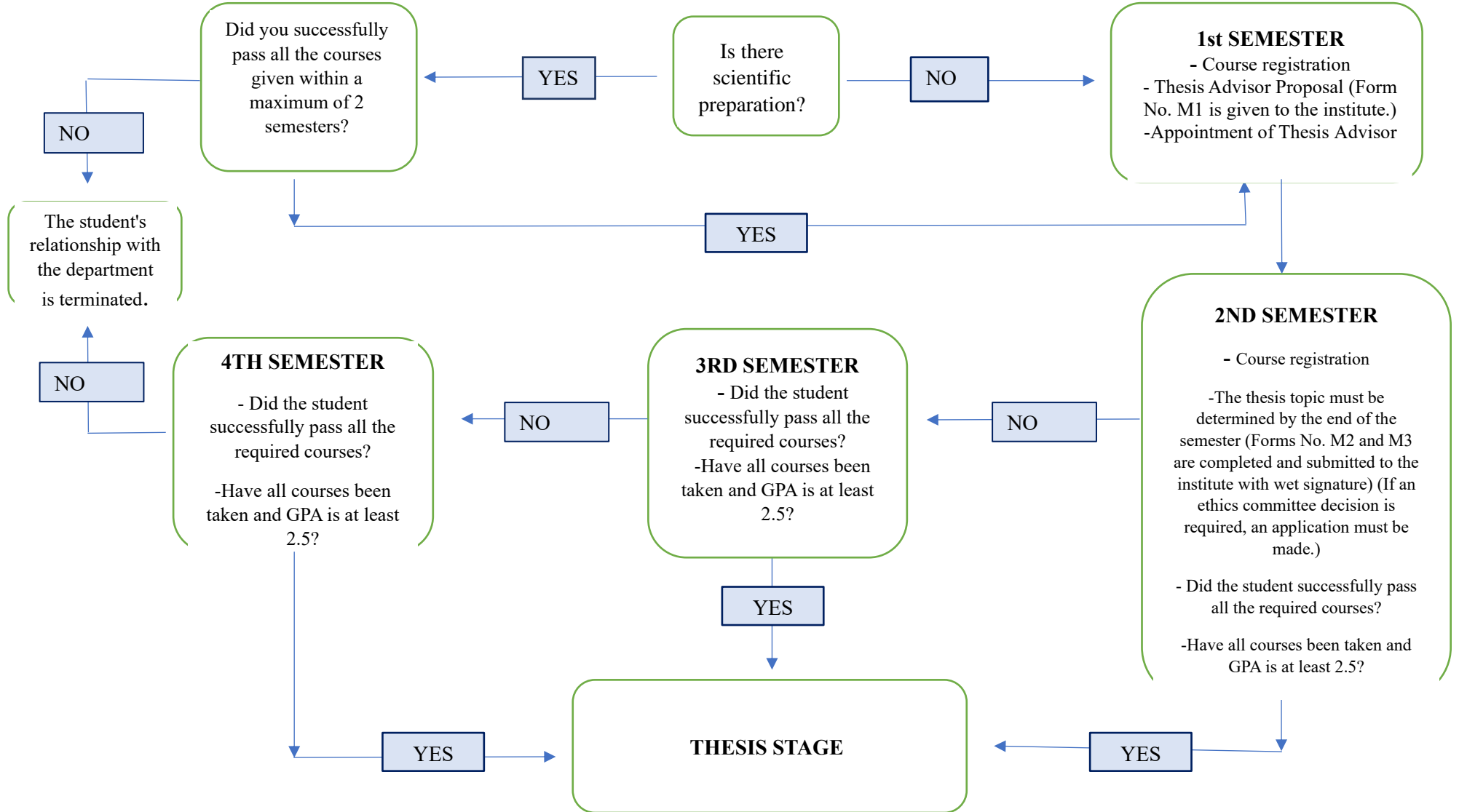

THESIS STAGE

-Registration for the thesis course is required every semester, starting from the appointment of the thesis advisor. (starting from the 2nd semester)

- The maximum duration for Master's Degree with Thesis is 6 semesters. After the consultant is appointed; The student takes the thesis course every semester and can take the thesis defense exam in the semester in which he completes his thesis. The student must complete his thesis in the remaining semesters after the semester in which he finishes the course. In the fifth semester, if the student has a scholarship, the scholarship continues; otherwise, the semester fee begins to be paid. Fees are paid in the sixth semester. The student who cannot complete his/her master's degree in 6 semesters will be dismissed.

THINGS TO DO BEFORE THE THESIS DEFENSE EXAM

- Master's Thesis Exam Jury Recommendation Form (**Form No. M6**)
 - MasterThesis Advisor Opinion Form (**Form No. M4**)
 - Plagiarism Report (**Form No. LEE3**)
 - Turnitin Report (There should be a maximum similarity of 15% or less. All pages of the report must be signed by the consultant.)
 - Thesis Submission Report for the MSc Thesis Exam Jury (**Form No. M5**)
 - Thesis Control Form (**Form No. LEE-2**)
 - 1 spiral thesis sample
- (Relevant forms must be submitted to the institute with wet signature at least 1 month before the Thesis Defense Exam. The decision of the EYK must be taken.)

UNSUCCESSFUL

THESIS DEFENSE

CORRECTION

SUCCESSFUL

!

After the Thesis Defense Exam: 2 MSc Thesis Exam Reports (Form No. M7) and 6 Thesis Approval Pages are delivered to the institute within 3 days after the exam.

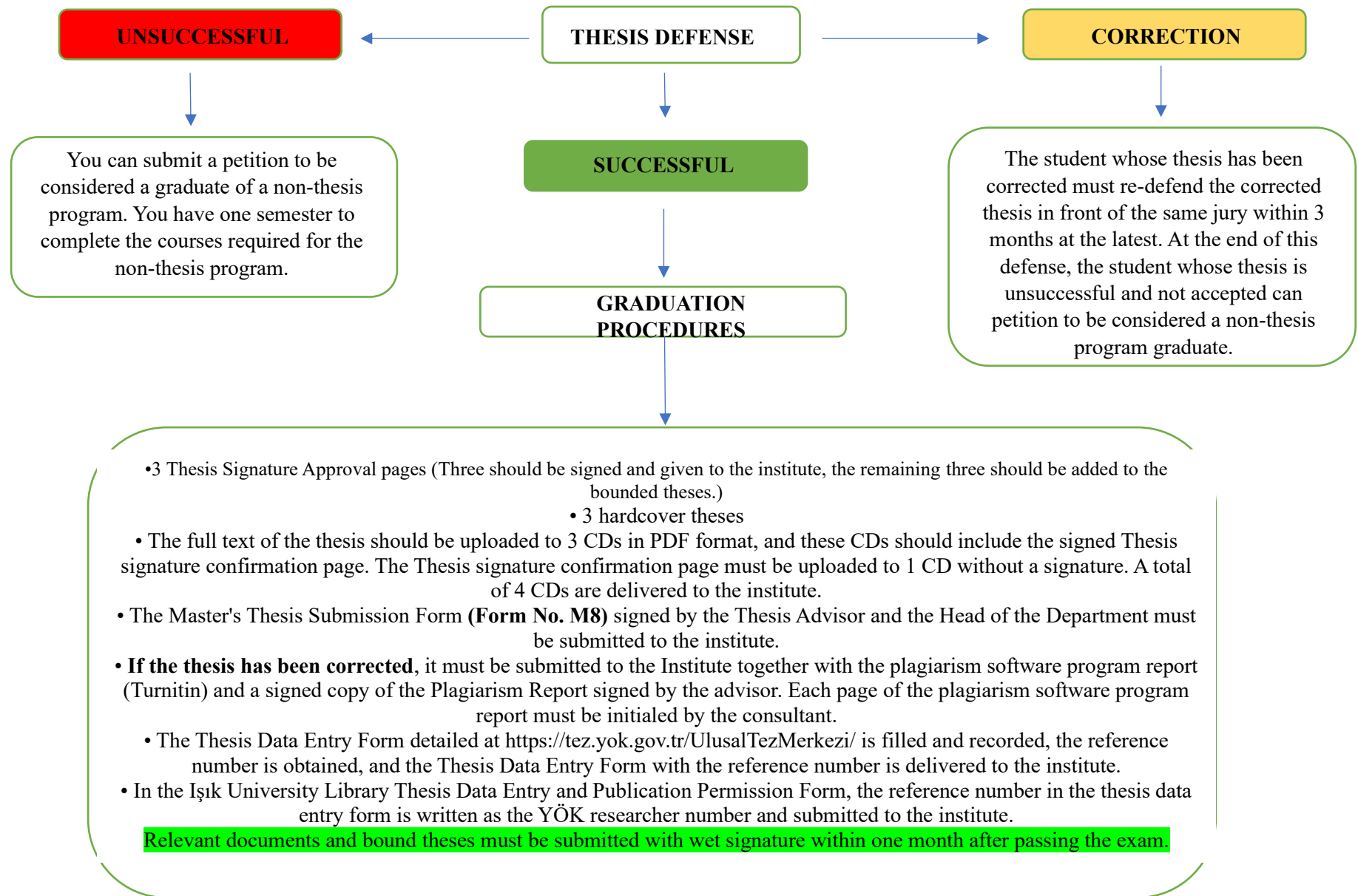

* Compulsory courses to be taken in the scientific preparation program cannot replace the courses deemed necessary to complete the relevant graduate program. However, in addition to scientific preparation courses, a student in the scientific preparation program can also take courses for the graduate program with the recommendation of the department head and the approval of the institute board of directors. (IŞIK UNIVERSITY SCHOOL OF GRADUATE STUDIES AND TRAINING REGULATION / Article 24(2))

DURATION: The duration of the master's program with thesis is four semesters, regardless of whether the student is registered for each semester, starting from the semester in which the courses related to the registered program are given, excluding the time spent in the scientific preparation (Additional phrase: RG-4/5/2023-32180) and the English preparation program. The program is completed in a maximum of six semesters. (IŞIK UNIVERSITY SCHOOL OF GRADUATE STUDIES AND TRAINING REGULATION / Article 7(1))